

Convertible Service Above Refrigerated Service Case



- NR3651RRSV
- NR4851RRSV
- NR6051RRSV
- NR7251RRSV

Lengths include end panels
 35-3/4"L x 33"D x 50-3/4"H
 47-3/4"L x 33"D x 50-3/4"H
 59-3/4"L x 33"D x 50-3/4"H
 71-3/4"L x 33"D x 50-3/4"H

STANDARD FEATURES

- NOTE: Contact Factory for lead time
- NOTE: Glass warranty only applicable to first point of delivery
- Breeze~E (Type-II) w/ EnergyWise s/c refrigeration
- Blue Fin coated coil
- Clear glass shelf, lighted (LED 3500K) in upper display
- Compressor air intake from rear and out front panel at toe kick.
Front panel cannot be blocked.
- Condensate pan (self-contained refrig. only)
- Convertible baffle in upper display
- Fixed vertical glass
- Integrated average product temperature of 40°F or less
- LED top light
- One piece formed ABS plastic tub
- One year parts & labor; 5 year compressor warranty

| Features | Standard | Options |
|--------------------|---|--|
| EXTERIOR COLOR | <input type="checkbox"/> Black | <input type="checkbox"/> Painted (non-stock colors, specify RAL#) <input type="checkbox"/> Painted (stock colors, specify RAL#) <input type="checkbox"/> Stainless steel |
| INTERIOR COLOR | <input type="checkbox"/> Black | <input type="checkbox"/> NOTE: Interior color must be FDA & NSF approved <input type="checkbox"/> Painted (stock colors, specify RAL#) <input type="checkbox"/> Stainless steel |
| PANEL EXTERIOR | <input type="checkbox"/> Laminated (non-premium) Confirm pattern/grain direction | <input type="checkbox"/> Laminated (premium) Confirm pattern/grain direction <input type="checkbox"/> Stainless steel |
| BASE SUPPORT | <input type="checkbox"/> Adjustable, locking casters | <input type="checkbox"/> 6"H stainless steel legs <input type="checkbox"/> Shims (standard w/ remote) |
| LOWER FRONT PANEL | <input type="checkbox"/> Black | <input type="checkbox"/> Painted (stock colors, specify RAL#) <input type="checkbox"/> Stainless steel |
| LOWER REAR | <input type="checkbox"/> Clear glass rear sliding doors | <input type="checkbox"/> Reflective glass rear sliding doors |
| LOWER REAR PANEL | <input type="checkbox"/> Black | <input type="checkbox"/> Painted (stock colors, specify RAL#) <input type="checkbox"/> Stainless steel |
| UPPER REAR | <input type="checkbox"/> Clear glass rear sliding doors | <input type="checkbox"/> Reflective glass rear sliding doors |
| LIGHTS | <input type="checkbox"/> LED 3500K w/ frosted lens | <input type="checkbox"/> LED 3000K w/ frosted lens <input type="checkbox"/> LED 4000K w/ frosted lens |
| ELECTRICAL CONNECT | <input type="checkbox"/> 6' Straight blade power cord (self-cont.) | <input type="checkbox"/> 6' Locking power cord (self-cont.) <input type="checkbox"/> Electrical leads (remote) |
| REFRIGERATION | <input type="checkbox"/> Breeze~E (Type-II) w/ EnergyWise s/c refrigeration (rear access) | <input type="checkbox"/> Breeze~E (Type-II) w/ EnergyWise s/c refrigeration (front access) <input type="checkbox"/> NOTE: Remote only available w/base w/shims <input type="checkbox"/> Remote w/thermostat, solenoid & TXV (front access) <input type="checkbox"/> Remote w/thermostat, solenoid & TXV (rear access) |
| MISCELLANEOUS | | <input type="checkbox"/> Lower rear door lock <input type="checkbox"/> Rear wrapping board (n/a w/lower rear doors) <input type="checkbox"/> Second year parts & labor warranty (excludes compressor) <input type="checkbox"/> Upper rear door lock |
| ACCESSORIES | | <input type="checkbox"/> 2"H Full depth display riser(s) for lower display <input type="checkbox"/> Clean Sweep® coil cleaner (n/a w/remote) |

Reveal[®]

Product Specifications

| | | |
|--|---|----------------------------------|
| Intended Environment: Type II - Designed to operate in ambient conditions of 80°F and 60% relative humidity unless noted otherwise in system information below. | | |
| Zone | Intended Product To Be Displayed | Warmest Avg Prod Temp ° F |
| 1 | Packaged / unpackaged refrigerated products | 40 |

PLAN VIEW

SIDE VIEW

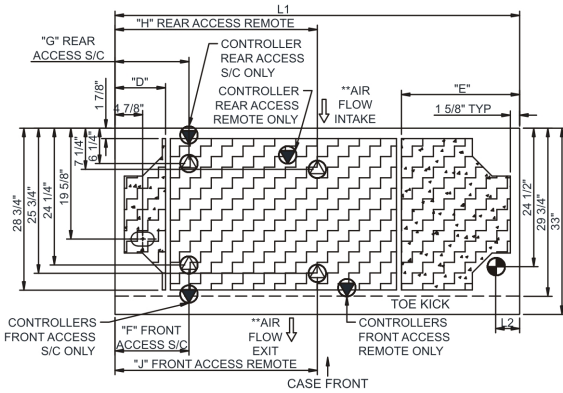

| | "D" | "E" | "F" | "G" | "H" | "J" |
|------------|-----|-----|---------|---------|---------|---------|
| NR3651RRSV | N/A | N/A | 7 1/8" | 7 1/8" | 17 7/8" | 17 7/8" |
| NR4851RRSV | N/A | N/A | 13 1/8" | 7 1/8" | 23 7/8" | 23 7/8" |
| NR6051RRSV | 9" | 9" | 13 1/8" | 13 1/8" | 29 7/8" | 29 7/8" |
| NR7251RRSV | 9" | 21" | 13 1/8" | 13 1/8" | 35 7/8" | 35 7/8" |

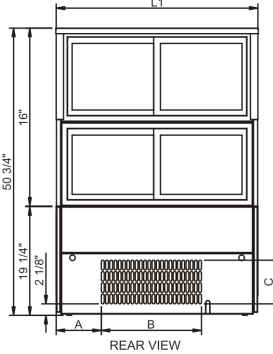

| | "A" | "B" | "C" |
|------------|---------|---------|--------|
| NR3651RRSV | 8" | 17 3/4" | 7 3/4" |
| NR4851RRSV | 14" | 17 3/4" | 7 3/4" |
| NR6051RRSV | 26" | 17 3/4" | 7 3/4" |
| NR7251RRSV | 26 1/8" | 17 3/4" | 7 3/4" |

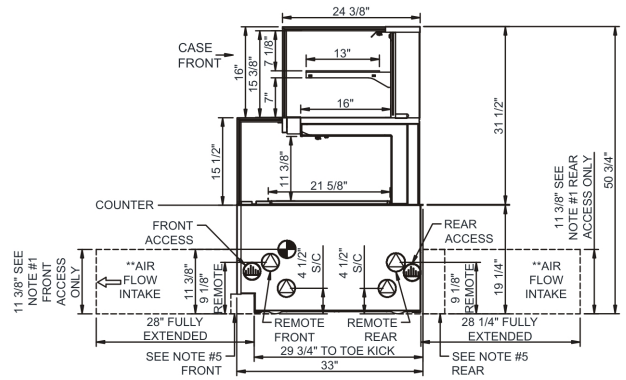

- NOTES:
- 11 3/8" TALL, FULL WIDTH OF CASE OPENING IN CABINET OR COUNTER IS REQUIRED TO PULL OUT REFRIGERATION SYSTEM.
 - BACK OF COUNTER / CABINET MUST BE VENTED PROPERLY FOR ADEQUATE AIRFLOW TO CONDENSER.
 - **REPRESENTS REAR PULLOUT REFRIGERATION. AIR FLOW INTAKE AND EXIT DETAILS ARE REVERSED WITH FRONT PULLOUT REFRIGERATION OPTION.
 - SELF-CONTAINED ACCESS ONLY BY PULLING OUT CONDENSER UNIT.
 - 4" OPEN AREA CLEARANCE REQUIRED FOR AIR FLOW FRONT AND REAR OF CASE.

NOTE: ALL DIMENSIONS APPROXIMATE

- ELECTRICAL JUNCTION BOX (SUPPLIED WITH 6" LEADS OR POWER CORD).
- LOCATION OF DRAIN TUBE FOR REMOTE REF. ONLY (SUPPLIED WITH 3/4" OR 1 1/2" PVC TUBE).

- REFRIGERATION LINE CONNECTION.
- REMOTE FLOOR SINK & UTILITIES ACCESS AREA.

- SELF-CONTAINED CASE SERVICE ACCESS AREA.
- DRY CASE SERVICE ACCESS AREA.

| Model Technical Specifications | | | | | | | | | | | | | | | | |
|--------------------------------|-----|-------|------|----------------------|------------|---------|-----|------|----------|-------|-------|-----------------|-------|-----------------|-----------------|--------|
| Model | L" | L1" | L2" | System Circuit Volts | | | Phs | Freq | Amps *** | Watts | Wires | NEMA Plug | SST | Conv. Rack BTUH | Para. Rack BTUH | Est Wt |
| NR3651RRSV | N/A | 35.75 | 4.13 | Remote(Type II) | Circuit #1 | 110-120 | 1 | 60 | 1.33 | 71 | 2+G | Leads Single | 20.00 | 1166 | 1080 | 800 |
| | | | | Self-Contained | Circuit #1 | 110-120 | 1 | 60 | 12.00 | 1,090 | 2+G | 5-15P or L5-15P | N/A | N/A | N/A | |
| NR4851RRSV | N/A | 47.75 | 4.13 | Remote(Type II) | Circuit #1 | 110-120 | 1 | 60 | 1.45 | 91 | 2+G | Leads Single | 20.00 | 1534 | 1420 | 950 |
| | | | | Self-Contained | Circuit #1 | 110-120 | 1 | 60 | 12.00 | 1,110 | 2+G | 5-15P or L5-15P | N/A | N/A | N/A | |
| NR6051RRSV | N/A | 59.75 | 4.13 | Remote(Type II) | Circuit #1 | 110-120 | 1 | 60 | 1.84 | 125 | 2+G | Leads Single | 20.00 | 1879 | 1740 | 1,100 |
| | | | | Self-Contained | Circuit #1 | 110-120 | 1 | 60 | 10.34 | 858 | 2+G | 5-15P or L5-15P | N/A | N/A | N/A | |
| NR7251RRSV | N/A | 71.75 | 4.13 | Remote(Type II) | Circuit #1 | 110-120 | 1 | 60 | 1.92 | 142 | 2+G | Leads Single | 20.00 | 2246 | 2080 | 1,200 |
| | | | | Self-Contained | Circuit #1 | 110-120 | 1 | 60 | 10.42 | 875 | 2+G | 5-15P or L5-15P | N/A | N/A | N/A | |

*** Does not include electric defrost on freezer models.

Important Notes:

- 1) ELECTRICAL NOTE: If GFCI is required, a GFCI breaker MUST be used in lieu of a GFCI receptacle.
 - 2) Glass warranty only applicable to first point of delivery.
- ⚠ WARNING:** This product can expose you to chemicals, including Urethane (Ethyl Carbamate), which are known to the State of California to cause cancer and birth defects or other reproductive harm. For more information go to www.P65Warnings.ca.gov.



In Accordance with
AHRI Std 1200

DOE 2017
Energy Efficiency
Compliant

888 E. Porter Rd.
Muskegon, MI 49441
Ph. 231-798-8888
Fx. 231-798-4960
www.structuralconcepts.com

Note: Information is subject to change at any time.
Visit www.structuralconcepts.com for the most current specs.

Revised 5/5/2021

21587442

